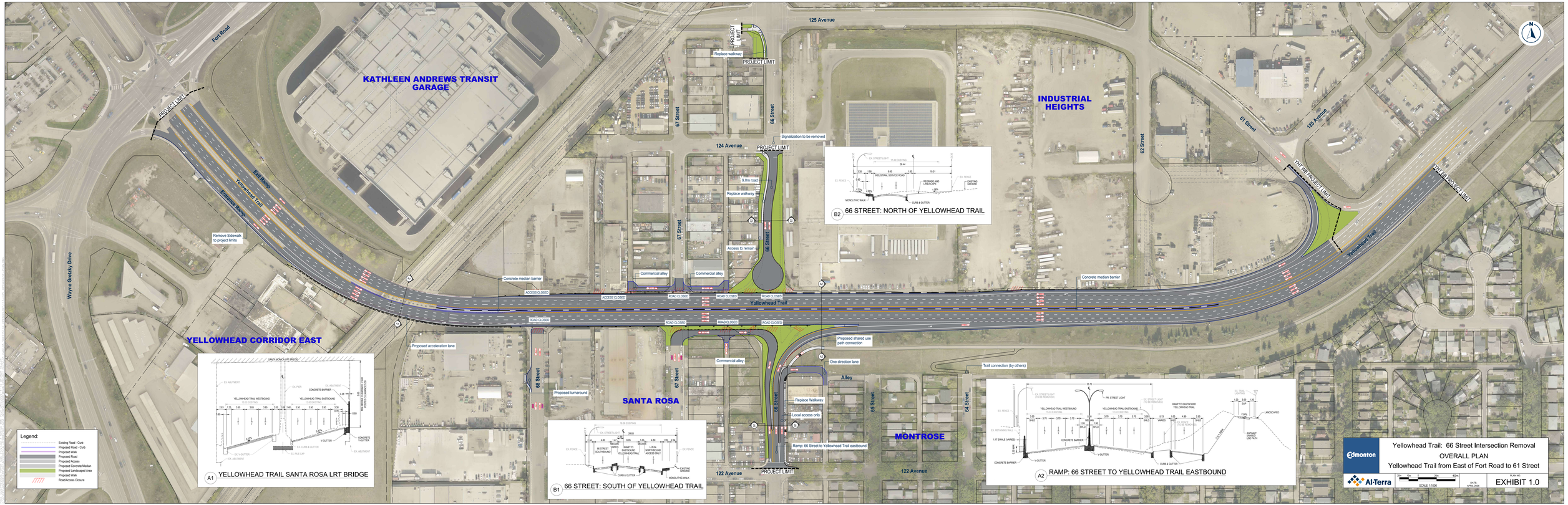
KATHLEEN ANDREWS TRANSIT GARAGE
INDUSTRIAL HEIGHTS
YELLOWHEAD CORRIDOR EAST
SANTA ROSA
MONTROSE
Fort Road
125 Avenue
124 Avenue
122 Avenue
Wayne Gretzky Drive
67 Street
66 Street
65 Street
68 Street
64 Street
62 Street
61 Street
Yellowhead Trail
PROJECT LIMIT
Replace walkway
Signalization to be removed
9.0m road
Access to remain
Commercial alley
Concrete median barrier
ACCESS CLOSED
ROAD CLOSED
Remove Sidewalk to project limits
Proposed acceleration lane
Proposed turnaround
Proposed shared use path connection
One direction lane
Alley
Local access only
Ramp: 66 Street to Yellowhead Trail eastbound
Trail connection (by others)
Exit Ramp
Entrance Ramp
Legend:
Existing Road - Curb
Proposed Road - Curb
Proposed Walk
Proposed Road
Proposed Access
Proposed Concrete Median
Proposed Landscaped Area
Proposed Walk
Road/Access Closure
A1 YELLOWHEAD TRAIL SANTA ROSA LRT BRIDGE
B1 66 STREET: SOUTH OF YELLOWHEAD TRAIL
B2 66 STREET: NORTH OF YELLOWHEAD TRAIL
A2 RAMP: 66 STREET TO YELLOWHEAD TRAIL EASTBOUND
Edmonton
Al-Terra
Yellowhead Trail: 66 Street Intersection Removal
OVERALL PLAN
Yellowhead Trail from East of Fort Road to 61 Street
SCALE 1:1000
DATE APRIL 2026
PLAN NO.
EXHIBIT 1.0